

ANNUAL REPORT

Restoring salmon in a rapidly urbanizing environment

Long Live the Kings



www.lltk.org



1326 5th Ave. #450  
Seattle, WA 98101

p: 206.382.9555

e: info@lltk.org

www.lltk.org

2016 DONORS

INDIVIDUAL

\$50,000+

GARY AND VICTORIA REED  
BRYCE AND SUSAN RHODES

\$25,000-\$49,999

JOE AND MARIE MENTOR

\$10,000-\$24,999

TOM A. ALBERG AND JUDI BECK  
DOUG AND NANCY BOYDEN  
MARTHA KONGSGAARD  
JIM KRAFT AND DOMINIQUE POSY  
WIN W. RHODES

\$5,000-\$9,999

KATHARYN ALVORD GERLICH  
JERRY AND LYN GRINSTEIN  
STEVE LEWIS  
DOUG AND NAN LITTLE  
BRUCE AND JEANNIE NORDSTROM  
STEVE SPENCE

\$2,500-\$4,999

CARL G. BEHNKE  
BRIAN DONNELLY  
BILL DRISCOLL AND LISA HOFFMAN  
TIMOTHY MORONES COLIN AND MARTHA MOSELEY  
JAMES SCHROEDER MIKE AND LESLIE SCHROEDER  
MICHAEL AND JUDY SEAR  
SANDY TAYLOR  
BRITT THOMPSON  
JOHN TEUTSCH  
SHERI WARD

\$1,000-\$2,499

BRIAN AND KAREN BANSER  
JEFFREY AND DEBBIE BRENNAN  
SHELLEY BUTLER  
TOM AND JANIE COGAN  
MENTOR COMPANY  
LESLIE AND KURT DAMMEIER  
NORM AND SUZANNE DICKS  
DAVID DUFENHORST  
TANYALEE ERWIN  
CLIFF FORBES  
TOM GRIMM  
LEAH HAIR  
JERRY AND LINDA HERMANSON  
BOB AND BARBARA JIRSA  
CHARLES AND LESLIE KELLOGG  
GAYLORD KELLOGG  
JANET W. KETCHAM  
BOB KROKOWER  
WALT MAAS  
BRUCE AND JOLENE MCCAW  
CAMERON MYHRVOLD  
DOUG AND NANCY NORBERG  
RORY L. O'CONNOR  
MICHAEL PARHAM  
STEVE AND GLORIA PUMPHREY  
IVAN REIFF  
BRIAN RIDDELL PHD  
CHARLES SCHWEIZER  
RANDY AND SUSAN SCOTT  
GARY T. SMITH  
PHIL AND MAGGIE STALCUP  
RICHARD AND KATHLEEN GLASSBURN  
GEORGIA AND JEFF VINCENT  
ROBERT WEISEL  
ELLIOTT P. WHITE  
CONRAD WOUTERS  
JIM AND KATHY YOUNGREN

\$500-\$999

PHIL ANDERSON  
ROBERT BAGLIO  
AMY BENSINGER  
BARRY BEREJIKIAN

BUTCH AND LAURA BOAD  
DAVID BOONE AND MARIANN LEONE  
FRANK BUXTON AND CYNTHIA SEARS  
CARON CARLYON  
DAVID CASTOR  
MICHAEL COOMBS  
GARY G. COY  
ROBERT DAVIES  
BUDD AND KATHY GOULD  
GORDON AND SALLY GRANSTON  
SCOTT C. GRIMM  
PER AND MIMI HEGGELUND  
PAMELA HINCKLEY AND MICHAEL TEER  
LARRY HUBBELL  
RICK JEVETT  
JEFF AND BRIDGET JOHNSON  
CHRISTINA KOONS

JAMES AND GRACE HOFFMANN  
JESSIE ISRAEL  
ILZE JONES  
MARK LARVIERE  
BRIAN LUNDEEN  
CYNTHIA AND JOHN MCCOMISH  
KATRINA MENTOR  
DR. ALAN B. MONTGOMERY  
MARCO SAVARISE MORO  
KYLE MYLIUS  
SUSAN O'NEIL AND DAVE GORTON  
LARRY AND KRISTINE DARNELL  
PETER AND LAURA ORSER  
TYLER PATTERSON  
KEN PILCHER  
RICK AND ELIZABETH POST  
BILL AND CHRISTY RAKOW  
THIERRY AND KATHY RAUTUREAU  
JOHN AND ZANNE RHYDER  
ERNEST W. SAUERLAND  
LAUREN SCHUCHART

MARGARET CLANCY  
MARK AND SUE COCHRUN  
IRMGARD CONLEY  
ED CONNOR  
ED COOMBS  
TOBY COOPER  
CAROLYN COSGROVE-WAKE  
CATHY COWAN  
WAYNE AND MARCIA DALEY  
AUBREY DANIELS  
LARRY AND KRISTINE DARNELL  
TOM DEAN  
CARIE DERUITER  
TRACY O. DETHLEFS  
LOREN DICKEY AND JEN VOLLMER  
MARK DOUMIT  
BERNARD DRUFFLE  
RICHARD DUNLAP  
NATASHA DWORIN

GEORGE HOOD  
ZACH HORVATH  
LAURETTA HYDE  
LAURA IVERSON  
KATHY J. JACOBOVITCH  
TOMMY JAMES  
JOAN JANSEN  
HUGH JOHNS  
BRIAN E. JOHNSON  
MICHELLE JONES  
RON JONES  
LANCE AND TAMARA JOYNER  
IRIS KEMP  
ANDREW KENEFICK  
MICHAEL KERN AND ELLEN ESKENAZI  
HYEOK KIM  
MATT KING  
HONORABLE KATHLEEN KLER  
BONNIE KOGOS  
MARK KONECNY  
ELLEN J. KOUTSKY  
WILLIAM AND CATHERINE KRIEGER  
ART LANGE AND BARBARA COURTNEY  
ROBERT AND JANET LARKIN  
RICHARD LAZARO  
MARK LEFEBVRE  
FRED LEISSLER  
ROY LEVIN  
TAYLOR LEWMAN  
MARIA LITTLE  
SCOTT LUCHESIA  
DAVID AND LOUISE LUTHY  
KEVIN MALONE  
EMMA MARSHALL  
DR. ROBERT MARSHALL  
ROB MASONIS  
GIL AND MARY MASTERS  
LINDA MAXSON  
CLUNY MCCAFFREY  
MOON MCCOLLUM  
LINDA MCCREA  
JACK MCDERMOTT  
ED MCGOVERN  
KAT MCKELVEY  
TROY AND SALLY MCKELVEY

CHRISTINE ROWAN  
MICHAEL RUSCH  
EMILY SANFORD  
JAY SAUCEDA  
MICHAEL SCHMIDT  
DAVID SCHOETTLER  
MJ SCHREIFELS  
CARL SILVERBERG  
KAY SIMON  
NANCY AND STEVE SIMPSON  
EMILY SMALLIGAN  
GARY AND JEAN SMITH  
SHAUNA SMITH  
ALAN SPROTT  
LISA STAVROS  
JOHN STEIN  
JOSEPH STEPHANSON  
SUSAN STEVENSON  
RICHARD STRICKLAND  
TIM SUIC  
ROGER AND SHERYL SVENDSEN  
PRISCILLA T. TANASE  
CURTIS TANNER  
THOMAS AND PRISCILLA TERRY  
ALETA THOMPSON  
JOHNA THOMSON  
VALERIE THORSON  
JODIE TOFT  
ANDREA TORLAND  
PRESTON AND MARY TROY  
KEITH UNDERWOOD  
JIM UNSWORTH  
STEPHEN F. VITALICH  
GREG VOLKHARDT  
PRESTON WALLS  
JOY LEE WALTERMIRE  
ANNIE WALTERS  
RUTH WALTERS  
RAEHEL WATERS  
HEATHER WATSON  
EH AND NOREEN WEIHE  
KATHERINE F. WELLMAN PHD  
LENORA WESTBROOK  
DAVID WESTBY  
GEOFFREY AND NANCY WHITE  
NEAL AND HOLLY WHITE  
BILL WHITEBECK  
CHRISTIE WHITNEY  
CAROLINE WILTS  
DANIEL WOLTER  
RANDALL AND KRYS WULFF  
WILLIAM WURTS  
DAVID YARNCHAK  
VERONIA YOUNG  
LES AND JUDI ZORB

OFFICE  
PACIFIC SALMON COMMISSION  
WASHINGTON DEPT. OF FISH & WILDLIFE

\$100,000-\$249,999

CITY OF TACOMA  
NISQUALLY TRIBE  
U.S. FISH & WILDLIFE SERVICE

\$25,000-\$99,999

LAIRD NORTON FAMILY FOUNDATION  
M.J. MURDOCK CHARITABLE TRUST  
NATIONAL OCEANIC & ATMOSPHERIC ADMINISTRATION  
NOOTKA MARINE ADVENTURES  
PACIFIC SALMON FOUNDATION  
PUGET SOUND PARTNERSHIP  
TESORO NW COMPANY  
THE ARGUS FUND  
THE SEATTLE FOUNDATION  
TROUT UNLIMITED  
WILD SALMON CENTER  
WWW FOUNDATION

\$10,000-\$24,999

HOOD CANAL COORDINATING COUNCIL  
NATIONAL FISH & WILDLIFE FOUNDATION  
PLUM CREEK FOUNDATION  
PIEDMONT TRUST  
RAVEN FOUNDATION  
SCHWAB CHARITABLE FUND  
SEA DOC SOCIETY

\$5,000-\$9,999

CHEHALIS INDIAN TRIBE  
FRIENDS OF MORAN STATE PARK  
HIGGINS FAMILY FOUNDATION  
JOSHUA GREEN FOUNDATION  
KING COUNTY  
PUGET SOUND ANGLERS - BELLINGHAM CHAPTER  
PCC NATURAL MARKETS  
TACOMA PUBLIC UTILITIES TRIDENT SEAFOODS  
VANGUARD CHARITABLE

\$1,000-\$4,999

APEX FOUNDATION  
APPLE INC.  
THE BROADWAY ST. FUND  
CANAL INVESTMENTS  
D.J. WARREN & ASSOCIATES, INC.  
FIDELITY CHARITABLE GIFT FUND  
HANCOCK FOREST MANAGEMENT  
INTEL CORPORATION  
JAMESTOWN S'KLALLAM TRIBE  
LAKESIDE INDUSTRIES  
MURRAY PACIFIC CORPORATION  
PACIFIC SEAFOOD

CORPORATE, FOUNDATION, AND GOVERNMENT

\$250,000-\$500,000  
PAUL G. ALLEN'S VOLCAN, INC.  
THE BOEING COMPANY  
STATE OF WASHINGTON - RECREATION & CONSERVATION

PORT GAMBLE S'KLALLAM TRIBE  
PRAIRIE FOUNDATION  
PUYALLUP TRIBE OF INDIANS  
ROCHE HARBOR RESORT  
SAN JUAN ISLAND OUTFITTERS  
SEATTLE CITY LIGHT  
TACOMA RAINIERS  
THE FRANK GREER & STEPHANIE SOLIEN FUND  
U.S. OIL TRADING LLC/U.S. OIL & REFINING CO.  
UPPER SKAGIT INDIAN TRIBE  
VOGT FAMILY FOUNDATION  
WILDLIFE FOREVER FOUNDATION

UP TO \$999

ANTHONY'S RESTAURANTS  
ASLAN BREWING CO.  
CFC OF ALASKA  
CFC OF BOSTON  
CFC OF GREATER SOCAL  
CFC OF KING COUNTY  
CFC OF NORCAL  
GREYSTONE FOUNDATION  
HEWES MARINE CO. INC.  
KING COUNTY EMPLOYEE GIVING PROGRAM  
MARINE FLOATS CORPORATION  
NEW YORK LIFE INSURANCE  
ORCAS ISLAND COMMUNITY FOUNDATION  
ORCAS SENIOR SERVICES  
POINT ROBERTS RESORT LP  
PUGET SOUND ANGLERS - OLYMPIA CHAPTER  
ROSARIO RESORT  
CITY OF SEATTLE GIVING  
SKAGIT VALLEY COLLEGE  
TANGO GARD INC.  
THE HARDWARE DISTILLERY CO.  
THE MEACHAM FOUNDATION  
THE WHALE MUSEUM  
VITAL CHOICE SEAFOODS  
WA ENVIRONMENTAL COUNCIL  
WASTE MANAGEMENT

IN-KIND

ALASKA AIRLINES  
ALDERBROOK RESORT & SPA  
ANGLING UNLIMITED, INC.  
CHINOOK YAKIMA VALLEY WINES  
CLIPPER VACATIONS  
DALTON ART STUDIOS  
ELTON BENNET ART  
FISH BREWING COMPANY  
HAMA HAMA COMPANY  
HARBORS MAGAZINE  
KENMORE AIR  
NOVELTY HILL/JANUIK  
NW SEAPLANES  
OOLA DISTILLERY  
PUBLISHER'S MAILING SERVICE  
ROBINHOOD VILLAGE RESORT

TAYLOR SHELLFISH  
THE HARDWARE DISTILLERY CO.  
WALTER DEACON WINES

2016 PARTNERS

CANFISCO  
CITY OF BELLINGHAM  
CITY OF SEATTLE  
CLALLAM COUNTY  
CRAMER FISH SCIENCES  
DUKES CHOWDER HOUSE  
ENVIRONMENTAL PROTECTION AGENCY  
ENVIRO ISSUES  
FISHERIES AND OCEANS CANADA  
FRIENDS OF MORAN STATE PARK  
HAMMA HAMMA COMPANY  
HOOK ENVIRONMENTAL  
INTEGRAL CONSULTING  
ISLAND COUNTY  
JAMESTOWN S'KLALLAM TRIBE  
JEFFERSON COUNTY  
KALISPEL TRIBE OF INDIANS  
KARA NELSON CONSULTING  
KING COUNTY  
KITSAP COUNTY  
KLICKITAT COUNTY  
KWIAHT  
LAKE WASHINGTON/CEDAR/SAMMAMISH WATERSHED (WRIA 8)  
LILLIWAUP FALLS GENERATING COMPANY  
LOWER ELWHA KLALLAM TRIBE  
LUMMI NATION  
MASON COUNTY  
MOBRAND - D. WARREN AND ASSOCIATES  
MORAN STATE PARK  
MUCKLESHOOT TRIBE  
NATIONAL FISH AND WILDLIFE FOUNDATION  
NISQUALLY TRIBE  
NOAA FISHERIES  
NOOKSACK TRIBE  
NORTHWEST INDIAN FISHERIES COMMISSION  
NORTHWEST MARINE TECHNOLOGY  
OCEAN NETWORKS CANADA  
OREGON DEPARTMENT OF FISH & WILDLIFE  
PACIFIC CREST SEAFOODS  
PACIFIC NORTHWEST NATIONAL LABORATORY  
PACIFIC NORTHWEST SALMON CENTER  
PACIFIC SALMON COMMISSION  
PACIFIC SALMON FOUNDATION  
PIERCE COUNTY  
POINT-NO-POINT TREATY COUNCIL  
PORT GAMBLE S'KLALLAM TRIBE

PORT OF SEATTLE  
PUGET SOUND PARTNERSHIP & SALMON RECOVERY COUNCIL  
PUYALLUP TRIBE  
ROBBINS FAMILY  
SAN JUAN COUNTY  
SEATTLE CITY LIGHT  
SKAGIT COUNTY  
SKAGIT SYSTEM COOPERATIVE  
SKAGIT WATERSHED COUNCIL  
SKOKOMISH TRIBAL NATION  
SMITH-ROOT  
SNAKE RIVER SALMON RECOVERY BOARD  
SNOHOMISH COUNTY  
SOUAXIN ISLAND TRIBE  
STATE OF WASHINGTON (LEGISLATURE)  
STILLAGUAMISH TRIBE  
TACOMA POWER  
THE NATURE CONSERVANCY  
THE SEADOC SOCIETY / UC DAVIS  
THURSTON CONSERVATION DISTRICT  
THURSTON COUNTY  
TROUT UNLIMITED  
TULALIP TRIBES  
UNIVERSITY OF BRITISH COLUMBIA  
UNIVERSITY OF VICTORIA  
UNIVERSITY OF WASHINGTON  
UPPER COLUMBIA SALMON RECOVERY BOARD  
US FISH AND WILDLIFE SERVICE  
US FOREST SERVICE  
US GEOLOGICAL SURVEY  
US NAVY  
WASHINGTON DEPARTMENT OF ECOLOGY  
WASHINGTON DEPARTMENT OF FISH AND WILDLIFE  
WASHINGTON DEPARTMENT OF NATURAL RESOURCES  
WASHINGTON DEPARTMENT OF TRANSPORTATION  
WASHINGTON SALMON COALITION  
WASHINGTON SEA GRANT  
WASHINGTON STATE RECREATION AND CONSERVATION OFFICE & SALMON RECOVERY FUNDING BOARD  
WASHINGTON STATE UNIVERSITY  
WESTERN WASHINGTON UNIVERSITY  
WHATCOM COUNTY  
WILD FISH CONSERVANCY  
WILD SALMON CENTER  
YAKIMA BASIN FISH AND WILDLIFE RECOVERY BOARD  
YMCA CAMP ORKILA

We need a new ethic of place, one that has room for salmon and skyscrapers, suburbs and wilderness, Mount Rainier and the Space Needle.

Matthew Klinge  
Emerald City:  
An Environmental  
History of Seattle

SHARON LEIMBACHER  
LARRY C. LESTELLE  
ROBERT AND NANCY MCGOVERN  
SHYLA MILLER  
DUKE MOSCRIP  
BILL RANNIGER  
ARTHUR AND VIRGINIA ROBBINS  
ANNA ROBINSON  
JAMES SAMUEL  
DON AND KARYN SCHMIDT  
LISA AND JIM SEEB  
EMILY TANNER-MCLEAN  
TIM C. THOMPSON  
MARK TITUS  
DAN WARREN  
JACQUES WHITE AND BETH KOUTSKY

\$250-\$499

GERALD E. ADAMS  
RICHARD BERGER  
SETH BESMERTNIK  
MARJORIE BUTCHER  
JOAN CARTER  
SHAMRA CLARK  
GORDON COHEN  
BARBARA CROWE  
BILL DEWEY  
CAROL DORES  
CRAIG AND JILL DORSEY  
MARK AND DELAINE EMMERT  
CHIP EMMONS  
HENRY FERTITTA  
ALAN FORNEY  
KEN AND LAURIE FRANCIS  
RHONDA GARDNER  
JOHN GLEASON  
DAVE GRAY  
PATRICK GRIMM  
FAITH HANEY  
GEORGE HARRIS  
GARY AND DIANNE HAYDEN  
JERALD HERTING

STEVE SHESTAG  
TERRY AND LOUISE SMALL  
DON STARK  
LAURIE TERRY  
JOHN TITUS  
CELIA WALKER  
RON WALLACE  
JOHN HALSEY WURTS  
ANN P. WYCKOFF  
RUSS YOUNG

GIFTS UNDER \$250

LIZ ABLOW  
DOUGLAS ADAMS  
GERRY E. ADAMS  
DR. STEVE ALBRIGHT  
ED BAIER  
EVA MARIE BAIR  
EILEEN BALLIET  
DR. THOMAS J. BENEDETTI  
VERNE BENEDICT  
GARY BERQUIST  
GEORGE BIVOINO  
JILL BLISS  
PHILIP BLOCH  
ORIN BLONBERG  
GREG BODEN  
SHIRLEY BOLLINGER  
MARTHA BRAY  
ALYSSA BRENKE  
PETER BROOKS  
DAVID BROWN  
COLLEEN BRYAN  
DAVID BURGER  
JENNY BURNS  
DAN BYRNES  
BETTINA CAREY  
KEN AND MARIANN CARRASCO  
ALLEGRA CARSCALLEN  
JEFF CARTER  
CRYSTAL CARTWRIGHT  
SUSAN CHAMPLAIN  
SCOTT CHITWOOD

JEFF AND JUDY EAGLESON  
EARL ECKLUND  
MITRA EHSAN  
BURNS ELIZABETH  
LEN AND LINDA ELLIOTT  
DALE AND CAROL ELY  
JUDITH ENDEJAN  
RICK S. ENDICOTT  
KATE ENGEL  
JOHN B. ERICKSON  
WILLIAM ERWERT SR.  
PERRY EVANS  
MICHAEL EWANCIW  
SANDRA FAIRCHILD-MILLER  
HANNAH FIG  
JAMES FISHER  
JEREMY AND ANGELA FOSTER  
LARRY FRANKS  
HILARY FRANZ  
SUSAN FRIEDMAN  
LEIGH FULLWOOD  
DJANA HILLIS GALE  
TARA GALUSKA  
ERIC J. GARCIA  
SIMON GEERLOFS  
LEE AND KATHY GEIST  
DONALD AND TERRI GILLIS  
KATHLEEN GOBUSH  
JANET GREENLEE  
JEFF GRIMM  
ROBBIE GRIMM  
RON GSCHWEND  
JAMIE HACKLEMAN  
LUCAS HALL  
PAUL HAMILTON  
JOHN HART AND DIANNE KORNBERG  
MELISSA HAUGE  
DAVE HAWKINSON  
ERIN HAWLEY  
JOHN HELDE  
STEPHEN HENNESSEY  
CHRIS HILTON

MARK MCLEAN  
PETER MCTAVISH  
STEWART AND BARBARA MEHLMAN  
WILL MENTOR  
DEREK AND JENNIFER MILLS  
KATHERINE MINSCH  
JAMI MITCHELL  
KATE ENGEL  
JOHN B. ERICKSON  
WILLIAM ERWERT SR.  
PERRY EVANS  
MICHAEL EWANCIW  
SANDRA FAIRCHILD-MILLER  
HANNAH FIG  
JAMES FISHER  
JEREMY AND ANGELA FOSTER  
LARRY FRANKS  
HILARY FRANZ  
SUSAN FRIEDMAN  
LEIGH FULLWOOD  
DJANA HILLIS GALE  
TARA GALUSKA  
ERIC J. GARCIA  
SIMON GEERLOFS  
LEE AND KATHY GEIST  
DONALD AND TERRI GILLIS  
KATHLEEN GOBUSH  
JANET GREENLEE  
JEFF GRIMM  
ROBBIE GRIMM  
RON GSCHWEND  
JAMIE HACKLEMAN  
LUCAS HALL  
PAUL HAMILTON  
JOHN HART AND DIANNE KORNBERG  
MELISSA HAUGE  
DAVE HAWKINSON  
ERIN HAWLEY  
JOHN HELDE  
STEPHEN HENNESSEY  
CHRIS HILTON



## Jacques White FROM THE DIRECTOR

Just months ago, many of us watched as a total eclipse of the sun was visible across the entire United States for the first time in 38 years. It was a shared experience and a way to connect with each other and our shared environment; a few moments during which we simply stood and witnessed nature's majesty together.

But natural wonders like the Great American Eclipse don't just happen twice per century. They're happening all around us, all the time. Here in the Northwest, we see miracles daily in our waters, our mountains, and our forests—from a breaching Orca in Puget Sound to the faithful migration out to sea and return to natal rivers by our native salmon and steelhead.

With your help, Long Live the Kings has been advancing science, improving management, and implementing solutions for salmon for more than 30 years. Over this period we've seen unprecedented regional growth, urbanization, and environmental impacts from a changing climate. But with a powerful force of donors, volunteers, advocates, and partners we've been able to leverage relationships to become a respected leader and steadying force, a deep keel amidst waves of change.

This year, Long Live the Kings worked with the Washington State legislature to secure significant funding for the Hood Canal Bridge Assessment. Helping to mitigate high steelhead mortality and poor water quality at the intersection of two of our region's most essential transportation and migration corridors, this effort represents one of the many ways we are working hard to seek bold solutions that balance the needs of fish and people in a rapidly urbanizing environment. At a time when divisiveness has come to characterize many discussions, this issue received strong bipartisan support.

The challenges we face today don't require a choice between "us" and "them," between the natural world and the developed one, between blue screens and blue skies. There is only one place we call *The Northwest*, and it includes all of us and all we do. Through rigorous scientific analysis, unsurpassed expertise, and the irrepressible passion of concerned partners like you, Long Live the Kings is delivering outcomes to create a sustainable Northwest with a growing human population, a thriving economy, and strong, flourishing salmon runs.

Thank you for joining us on this important journey!

Jacques White, LLLK Executive Director

Cover photo by Pat Edwards, US Fish & Wildlife Service.  
Additional photography by Matt Hagen, Erik Ringsmuth, and Mark Pouley.

## 2017 Highlights

TO READ MORE ABOUT THESE AND OTHER LLLK PROJECTS, VISIT OUR DIGITAL ANNUAL REPORT: [WWW.2017AR.LLTK.ORG](http://WWW.2017AR.LLTK.ORG)

### SURVIVE THE SOUND

🐟 1,100 Fish Sponsored 🧑 670 Participants 📢 500k Total Reach 😊 5,000+ Smiles Spread



Something fishy was going on in classrooms, households, and offices across the NW this May. Glued to their phones, tablets and computers, participants of *Survive the Sound* were able to contextualize real data from LLLK field projects by sponsoring their favorite steelhead and following their migration online. While competing with friends during a two week race from the Skokomish and Nisqually rivers to the Pacific Ocean, a new

generation of salmon enthusiasts received relevant and timely information about the state of these miraculous fish and what is needed to save them. The 2017 pilot year of this interactive game was the tip of the iceberg—learn more about what's to come at [WWW.2017AR.LLTK.ORG](http://WWW.2017AR.LLTK.ORG).

**Status:** Pilot complete, full launch in May, 2018  
**Funding Need:** Seeking individual, corporate, and foundation support for the 2018 launch and supplemental school curriculum. Contact Lucas Hall at [lhall@lltk.org](mailto:lhall@lltk.org) or 206.382.9555, x30.

### SALISH SEA MARINE SURVIVAL PROJECT

🚩 35% of Research Complete 💰 \$800k Raised 📄 11 Scientific Papers Published 🏠 117+ Studies Across the Salish Sea



Deep in the waters of the Salish Sea, tiny creatures may hold the answers to a riddle that's confounded fish managers for decades. Why are young out-migrating salmon and steelhead dying in the marine waters of Puget Sound and the Strait of Georgia? Learn about the role zooplankton are playing in helping *Salish Sea Marine*

*Survival Project* researchers unravel the mystery at [WWW.2017AR.LLTK.ORG](http://WWW.2017AR.LLTK.ORG).

**Status:** Year 4 of a 5-year research phase  
**Funding Need:** \$2M to complete research, synthesize results, and provide management recommendations.

### HOOD CANAL BRIDGE ECOSYSTEM ASSESSMENT

💰 \$2.25M Raised for Phase I 🧑 6 Project Partners 🐟 4 Tribal Fishing Areas Affected 📢 25k People Engaged via Social



If you live in the PNW, you've likely driven across the serpentine expanse of the Hood Canal bridge, that vital transportation link connecting the Olympic and Kitsap Peninsulas. What you may not have realized—as your car zoomed over the waters of Hood Canal—is that millions of young steelhead are fighting for survival in the depths below. Studies have shown that

65% of juvenile steelhead migrating past the Hood Canal bridge don't make it to the Strait of Juan de Fuca. Learn what LLLK and our partners are doing about it at [WWW.2017AR.LLTK.ORG](http://WWW.2017AR.LLTK.ORG).

**Status:** One of two field seasons complete  
**Funding Need:** \$250k to complete Phase 1

## 2016 Financials



62%: Government  
21%: Foundations  
1%: Nonprofit  
16%: Private



81%: Programs  
11%: Management  
8%: Fundraising

*\*financial information from 2016 Federal 990 Report*

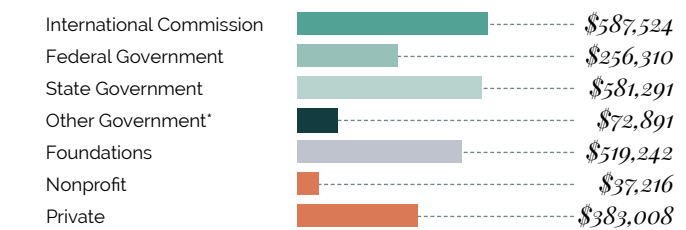

*\*includes Tribes*

## Honoring Jim

JIM YOUNGREN *LLTK Founder*



Our fearless founder Jim steps down this year from his three-decade post at the helm of the LLLK Board of Directors. Jim will continue to play a vital role in the organization as President Emeritus, and we will be forever grateful for—and inspired by—his vision, unwavering support, and passion.

Read about Jim's lifelong devotion to salmon and fishing, and the bold thinking that started Long Live the Kings at [WWW.2017AR.LLTK.ORG](http://WWW.2017AR.LLTK.ORG)

## Stakeholder Stories

TO MEET SOME OF THE PEOPLE WHO SUPPORT US, VISIT OUR DIGITAL ANNUAL REPORT: [WWW.2017AR.LLTK.ORG](http://WWW.2017AR.LLTK.ORG)

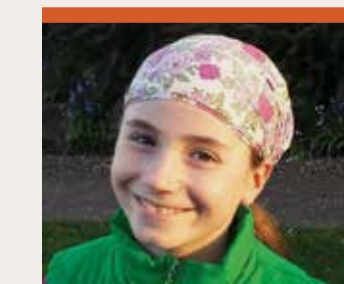

### Emily Gaus

"I sponsored Speedy the salmon. I chose Speedy in memory of Speedy, my beta fish, who died just before *Survive the Sound* started."

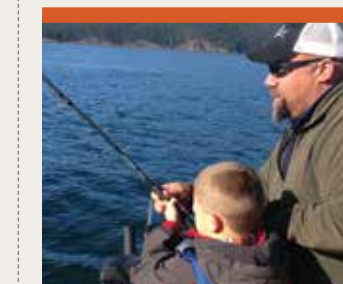

### Mark Riedesel

"Sport fishing is something I cherished doing with my dad and that I cherish every bit as much being able to share with my own children."



### Sierra Boone

"Growing up on Hood Canal gave me a first hand understanding of why preservation is so important."



### Mike Crewson

"The Tulalip Tribe shares responsibility for managing salmon in our region. We take this responsibility very seriously."

### OUR IMPACT

🕒 1,000,000+ FISH RETURNED SINCE 1986 🧑 250+ PARTNERS 📍 125+ PROJECT SITES  
🐟 4,000+ CHINOOK FOR HARVEST ANNUALLY 🌐 HUNDREDS OF OTHER SPECIES AFFECTED

### OUR WORK AREAS

🔬 ADVANCING SCIENCE 🛠️ IMPROVING MANAGEMENT ✅ IMPLEMENTING SOLUTIONS

### SUPPORT US

👉 Donate today at [www.lltk.org/donate](http://www.lltk.org/donate)